

ROOM FINISH SCHEDULE						
NUMBER	ROOM NAME	FLOOR	BASE	WALL	CEILING	CEILING HEIGHT
101A	KITCHEN	F-1	B-1	GB-1	GB-1	8'-0"
102A	BATH	F-1	B-1	GB-2	GB-2	8'-0"
103A	LIVING ROOM	F-1	B-1	GB-1	GB-1	8'-0"
104A	BEDROOM	F-1	B-1	GB-1	GB-1	8'-0"
105A	CLOSET	F-1	B-1	GB-1	GB-1	8'-0"
106A	LAUNDRY	F-1	B-1	GB-1	GB-1	8'-0"
107A	LINEN	F-1	B-1	GB-1	GB-1	8'-0"
108A	MECHANICAL	CONC	B-1	GB-1	GB-1	8'-0"
101B	KITCHEN	F-1	B-1	GB-1	GB-1	8'-0"
102B	BATH	F-1	B-1	GB-2	GB-2	8'-0"
103B	LIVING ROOM	F-1	B-1	GB-1	GB-1	8'-0"
104B	BEDROOM	F-1	B-1	GB-1	GB-1	8'-0"
105B	CLOSET	F-1	B-1	GB-1	GB-1	8'-0"
106B	LAUNDRY	F-1	B-1	GB-1	GB-1	8'-0"
107B	MECHANICAL	CONC	B-1	GB-1	GB-1	8'-0"
101C	KITCHEN	F-1	B-1	GB-1	GB-1	8'-0"
102C	BATH	F-1	B-1	GB-2	GB-2	8'-0"
103C	LIVING ROOM	F-1	B-1	GB-1	GB-1	8'-0"
104C	BEDROOM	F-1	B-1	GB-1	GB-1	8'-0"
105C	CLOSET	F-1	B-1	GB-1	GB-1	8'-0"
106C	LAUNDRY	F-1	B-1	GB-1	GB-1	8'-0"
107C	LINEN	F-1	B-1	GB-1	GB-1	8'-0"
108C	MECHANICAL	CONC	B-1	GB-1	GB-1	8'-0"
LEGEND						
F-1 LUXURY VINYL TILE						
CONC CONCRETE						
B-1 PAINTED 9/16" x 3-1/4" COLONIAL BASE						
GB-1 PAINTED GYPSUM BOARD						
GB-2 PAINTED MOISTURE RESISTANT GYPSUM BOARD						

WINDOW SCHEDULE		
NUMBER	SIZE	DESCRIPTION
A	2'-0" x 3'-0"	VINYL SINGLE HUNG, LOW-E DOUBLE PANE GLASS
B	2'-8" x 5'-0"	VINYL SINGLE HUNG, LOW-E DOUBLE PANE GLASS
C	2'-8" x 5'-0"	VINYL SINGLE HUNG, LOW-E DOUBLE PANE GLASS
D	2'-8" x 5'-0"	VINYL SINGLE HUNG, LOW-E DOUBLE PANE GLASS
E	2'-8" x 5'-0"	VINYL SINGLE HUNG, LOW-E DOUBLE PANE GLASS
F	2'-8" x 5'-0"	VINYL SINGLE HUNG, LOW-E DOUBLE PANE GLASS
G	2'-8" x 5'-0"	VINYL SINGLE HUNG, LOW-E DOUBLE PANE GLASS
H	2'-0" x 3'-0"	VINYL SINGLE HUNG, LOW-E DOUBLE PANE GLASS
NOTES		
1. PROVIDE EACH WINDOW WITH INSECT SCREEN.		

DOOR SCHEDULE						
NUMBER	DOOR DATA			FRAME DATA		NOTES
	SIZE	MATERIAL	FINISH	MATERIAL	FINISH	
01	3'-0" x 6'-8" x 1 3/4"	STEEL	PAINT	WOOD	PAINT	1
02	2'-4" x 6'-8" x 1 3/8"	WOOD	PAINT	WOOD	PAINT	2
03	2'-6" x 6'-8" x 1 3/8"	WOOD	PAINT	WOOD	PAINT	
04	2'-6" x 6'-8" x 1 3/8"	WOOD	PAINT	WOOD	PAINT	
05	2'-8" x 6'-8" x 1 3/8"	WOOD	PAINT	WOOD	PAINT	
06	2'-4" x 6'-8" x 1 3/8"	WOOD	PAINT	WOOD	PAINT	
07	3'-0" x 6'-8" x 1 3/4"	STEEL	PAINT	WOOD	PAINT	1
08	2'-4" x 6'-8" x 1 3/8"	WOOD	PAINT	WOOD	PAINT	2
09	3'-0" x 6'-8" x 1 3/8"	WOOD	PAINT	WOOD	PAINT	
10	2'-8" x 6'-8" x 1 3/8"	WOOD	PAINT	WOOD	PAINT	
11	3'-0" x 6'-8" x 1 3/8"	WOOD	PAINT	WOOD	PAINT	
12	3'-0" x 6'-8" x 1 3/4"	STEEL	PAINT	WOOD	PAINT	1
13	2'-4" x 6'-8" x 1 3/8"	WOOD	PAINT	WOOD	PAINT	2
14	2'-6" x 6'-8" x 1 3/8"	WOOD	PAINT	WOOD	PAINT	
15	2'-8" x 6'-8" x 1 3/8"	WOOD	PAINT	WOOD	PAINT	
16	2'-8" x 6'-8" x 1 3/8"	WOOD	PAINT	WOOD	PAINT	
17	2'-4" x 6'-8" x 1 3/8"	WOOD	PAINT	WOOD	PAINT	
NOTES						
1. INSULATED, HALF LITE ENTRY DOOR.						
2. FULLY LOUVERED.						

- KEYED NOTES:
- 01 REFRIGERATOR.
  - 02 ELECTRIC RANGE.
  - 03 ELECTRIC WATER HEATER.
  - 04 HVAC UNIT.
  - 05 ELECTRIC PANEL.
  - 06 RECESSED DRYER BOX.
  - 07 STACKED WASHER/ELECTRIC DRYER.
  - 08 3'-0" x 3'-0" SHOWER. CLEAR FRAMING DIMENSIONS REQUIRED PRIOR TO FRAMING WALLS.
  - 09 ROLL-IN ADA SHOWER, COMPLETE WITH SEAT, GRAB BARS AND HAND SHOWER.
  - 10 HVAC CONDENSING UNIT.
  - 11 PLUMBING VENT STACK.
  - 12 EXHAUST FAN GOOSENECK.
  - 13 CONTINUOUS RIDGE VENT.
  - 14 ASPHALT SHINGLES.
  - 15 SEAMLESS PRE-FINISHED GUTTER.
  - 16 PRE-FINISHED DOWNSPOUT.
  - 17 GYPSUM BOARD CEILING.
  - 18 LIGHT FIXTURE.
  - 19 HEAT-VENT-LIGHT.
  - 20 HVAC DIFFUSER.
  - 21 CEILING FAN.
  - 22 GYPSUM BOARD FURR DOWN ABOVE WALL CABINETS.
  - 23 DENOTES 1 HOUR RATED TENANT SEPARATION WALL. (UL DESIGN NO. U305) 2x4 STUDS AT 16" ON CENTER. WITH ONE LAYER OF TYPE 'X' GYPSUM BOARD AT EACH SIDE WITH 3 INCH THICK MINERAL WOOD BATTS PLACED TO FILL INTERIOR OF WALL. WALL IS TO EXTEND TO THE UNDERSIDE OF ROOF DECK AND SEALED WITH RATED SEALANT. ALL PENETRATIONS THROUGH WALL ARE TO BE SEALED WITH RATED SEALANT.

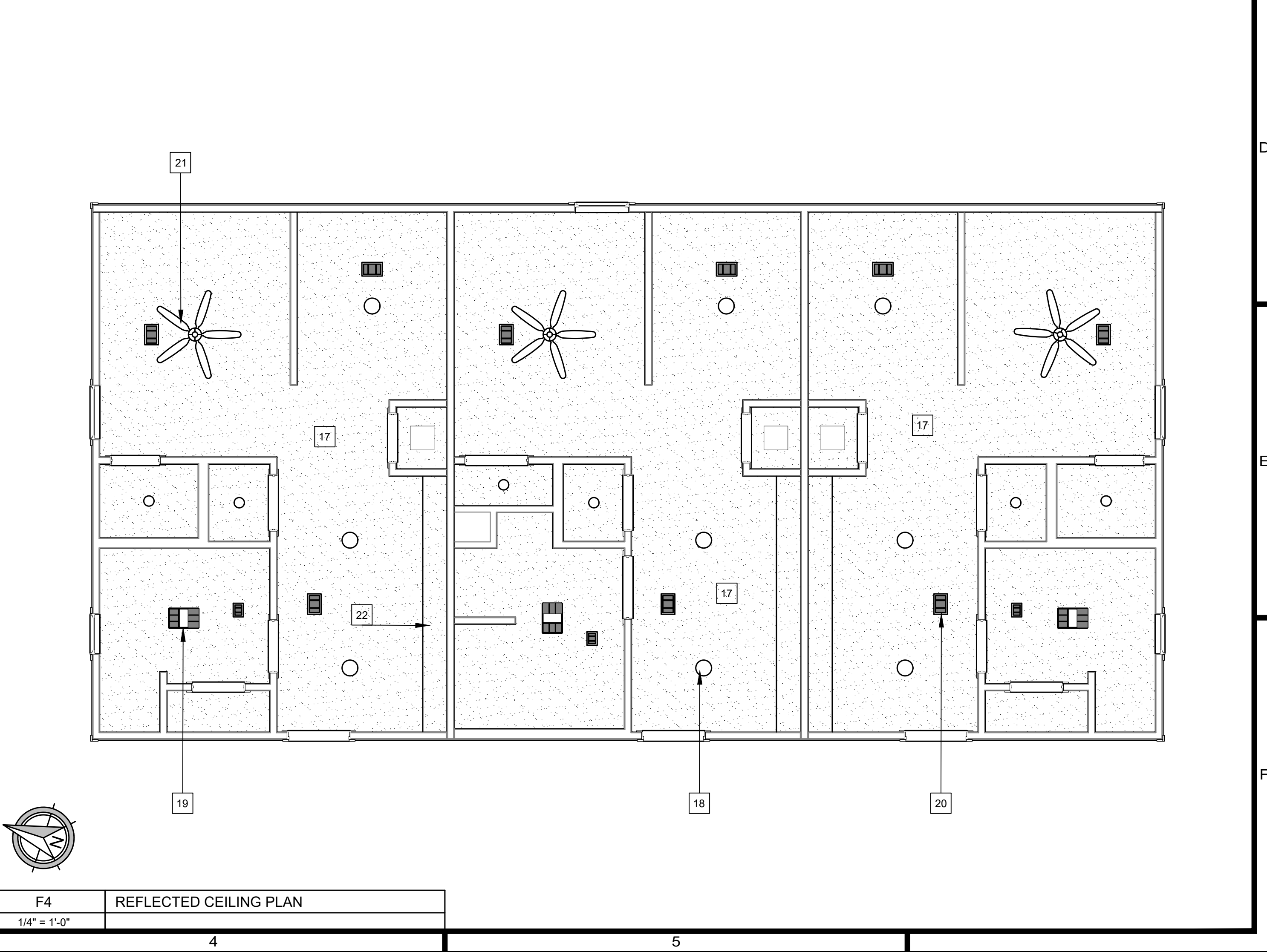

PROJECT NO: 26010  
DRAWN: DJH  
CHECKED: WAT  
DATE: APRIL 2026  
LAST REV:

**R1.01**

© 2026, Alliance Design Group, LLC all rights reserved.

**Tri-Plex Development**

1111 MacArthur Drive  
Alexandria, Louisiana 71301

**Alliance**  
DESIGN GROUP, LLC

1439 Centre Ct., Ste 401  
Alexandria, LA 71301  
Ph: 318.445.3151  
F: 318.445.3988  
E: adg@adgllc.net









- F

© 2026, Alliance Design Group, LLC all rights reserved